

Patient report

Bio-Rad DATE: 03/16/2019
D-10 TIME: 02:19 AM
S/N: #DJ4I016123 Software version: 4.20-2
Sample ID: 10395538
Injection date 03/16/2019 01:50 AM
Injection #: 1 Method: HbA1c
Rack #: --- Rack position: 1

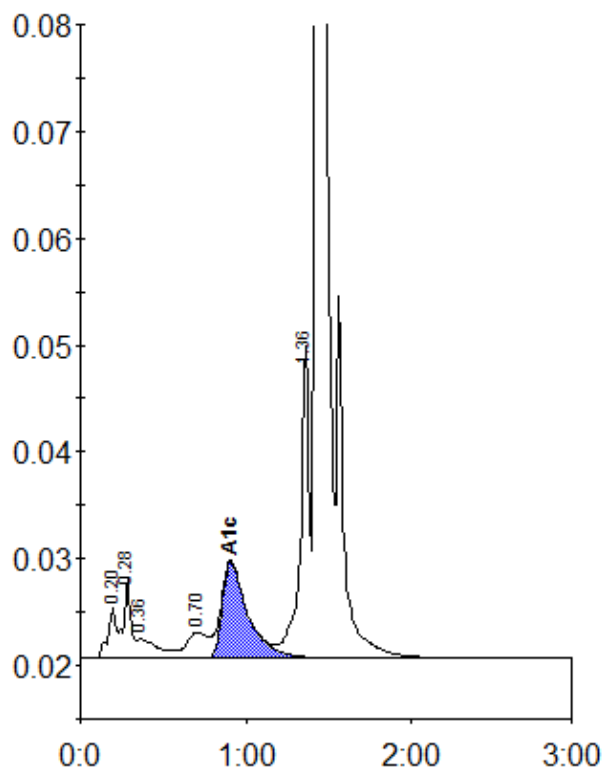

Peak table - ID: 10395538

Peak	R.time	Height	Area	Area %
A1a	0.20	4873	16489	0.9
A1b	0.28	7349	23820	1.3
Unknown	0.36	1802	15706	0.9
LA1c/CHb-1	0.70	2439	21639	1.2
A1c	0.91	9079	97919	7.5
P3	1.36	29344	106602	6.0
A0	1.43	509768	1500595	84.2
Total Area:		1782770		

Concentration:	%
A1c	7.5